ПЕЗЕНЕ

FOR REFERENCE
Do Not Take From This Room

ARMSTRONG STATE COLLEGE
1935
SAVANNAH, GEORGIA
LIBRARY

'62

36664

GEECHEE

ARMSTRONG COLLEGE OF SAVANNAH

1962

SAVANNAH, GEORGIA

Table of Contents

DEDICATION

FEATURES

ADMINISTRATION

BEAUTIES

ORGANIZATIONS

SPORTS

CLASSES

ADVERTISEMENTS

Editor-in-chief: NANCY CUNNINGHAM

Business Manager: PAM EDWARDS

ALBERT C. GORDON

Dedication

The 1962 annual is dedicated to Masquers director and English instructor, Al Gordon. No one who knows Al, who has worked with him, or who has studied under him will question the suitability of this dedication. It's one of those things that become more appropriate the more you think of it. Of course it's part of his job to teach English and to direct the Masquers productions, but, like all good teachers, Al Gordon leaves his students with something of himself as well as of the subject matter. As for his role in Masquers productions, besides attaining sheer technical excellence, who could more readily coax, cajole and inspire the fledgeling actors into such capable performances?

Well, words of dedication can be awkward, and there never seems to be room enough to record all that matters. We only hope that somehow the essence of our feelings is reflected here.

Best wishes, toujours gai, semper fidelis! Ars longa, vita brevis and all that, Al Gordon . . . . . 1962.

FEATURES

The relaxed atmosphere of the library is conducive to study or pleasure.

centers of
Academic life
at Armstrong
are the
library, classrooms,
and labs.

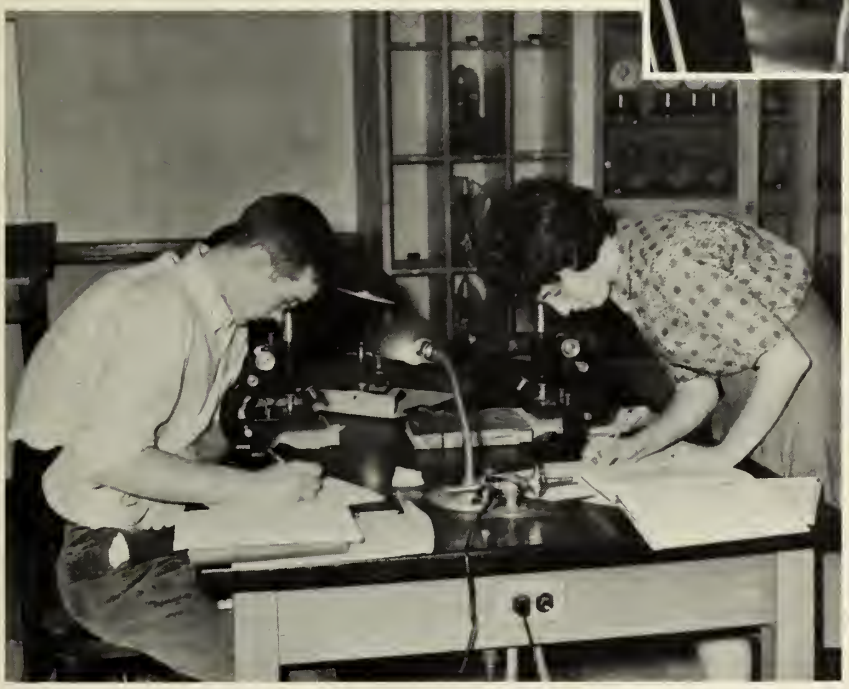

EXTRACURRICULAR CAVORTINGS

"But I don't NEED any help!"

Another quiet MASQUER'S party . . .

"Sweetheart of G.S.U."

(No comment)

Some people come to basketball games.

"Another shot of that Erythrocyte juice, A.W."

"To the left and up a little higher . . ."

PIONEER DAYS
1961

Homecoming Parade

Homecoming Royalty

Penn Smith and Charlene Smith, King and Queen of the 1960 Homecoming, yield their crowns to the new monarchs.

Elaine Constantine and Bill Satterfield, Freshman Homecoming Queen and King.

Kathy Millikan, Carlisle Thacker, Jim Pelli, Elaine Constantine, Billy Satterfield, Sandy Gray, Carl Thompson, Jan Fulcher, Ed Harms.

His arm is in joint!

Don't pay any attention to Cow-Eyes over there . . . play the ace; I've seen his hand!

She really gets thirsty when *she* studies.

Here's one from 1938.

Is it a Weenieburger?

You say that was three Schlitz and . . .

Geechee Beauty Review

SPONSORS: *First row:* Elaine Constantine, Catherine Melroy, Pat Shimer, Pam Edwards, Jan Fulcher, Sandy Gray, Clara Wilson. *Second Row:* Pam Hill, Susan Barragan, Gail Anderson, Peggy Roney, Harriet Morgan, Charlene Smith, Patsy Hodges, Lucy Hargrett.

ESCORTS—*Sitting:* Bobby Golden. *Standing:* Jim Bruce, Robert Cantor, Elton Hitt Vince Helmly.

The 1962 Valentine Dance and Crowning of The Geechee Queen

A surprised Harriet walks to the throne to receive her crown.

Harriet Morgan is crowned by Nancy Pruitt, the 1961 Geechee Queen.

The 1962 Geechee Beauty Queen and her lovely court.

ADMINISTRATION AND FACULTY

FOREMAN HAWES, President

The Armstrong College Commission

Irving Victor, M. D.
Chairman

Malcolm MacLean
Mayor of Savannah

William Lynes
Chairman, Chatham County Commissioners

D. Leon McCormac
Superintendent of Schools, Chatham County

Marvin Davis
President, Chamber of Commerce

Leiston Shuman
President, Board of Education

Dr. H. Y. Charbonnier

Mr. Arthur Jeffords

Mr. Grady L. Dickey

Mr. Frank Barragan, Jr.

Mr. Frank Hill

Dr. Irving Victor
Chairman of the College Commission

Joseph Killorin, *Academic Dean*

Jack Padgett, *Registrar*

J. Harry Persse, *Dean of Students*

Jule C. Rossiter, *Comptroller*

Mary Strong, *Director of Community Services*

Warren Shuck, *Director of Student Personnel Services*

Muriel McCall, *Librarian*

Elizabeth Pound, *Manager of Book Store*

Elizabeth Hitt, *Assistant to Registrar*

Corinne McGee, *Bookkeeper;* Norma Callaway, *Clerical Assistant-Business Office*

Sara Beth Tuten, *Assistant to Admissions Officer;* Elizabeth Howard, *Secretary to Academic Dean*

Marjorie Mosley, *Secretary to the President*

Eleanor Salter, *Library Secretary;*
Phyllis Cartwright, *Catalog Librarian.*

Bertis Jones, *Clerical Assistant-Registrar;*
Minnie Campbell, *Veterans' Officer.*

Angela McBride, Eleanor Hadley,
PBX Operators

Helen Meighen, *Secretary-Department of Community Services;*

Connie Collins, *Secretary-Alumni Office*

Front row: Albert Gordon; Margaret Lubs, *Chairman*; J. Harry Persse. *Second row:* Lorraine Anchors; James Whitnel. *Third row:* Josephine Amari; Jack Fowler; Joseph Green; Loretta Edge.

HUMANITIES

History

Richard Haunton, Robert Mueller, William Coyle

Orson Beecher, *Chairman*

Biology

Dr. Leslie Davenport, *Chairman;* Hannah Holleman

Warren Shuck, Ruth Arger, Elizabeth Mason, Dr. Joseph Cassius

Psychology

Dorothy Thompson,
Chairman

Aleen Williams, Frank Brimelow

Chemistry

Physical Education

Larry Tapp, Kate Dean, Roy Sims, *Chairman*

Technical Institute

William Travis, *Chairman*

Physics

Robert Rockwell, John desIslets, *Chairman*

William Winn, Hartley Eckerson, Robert Stubbs, *Chairman*

Mathematics

Business Administration

Lamar Davis, *Chairman;* Jean Wingate, Robert Gross (deceased)

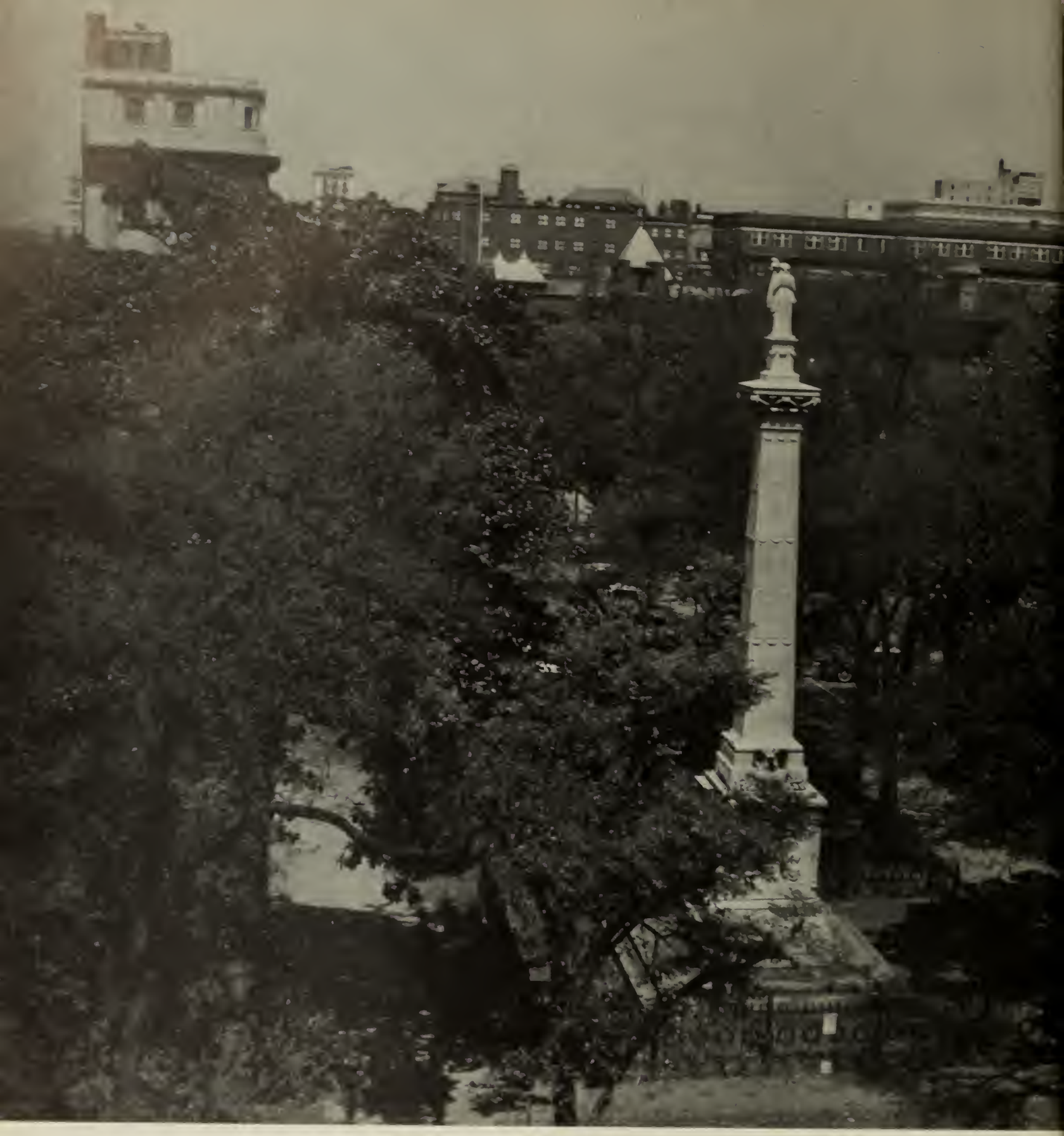

BEAUTIES

1962 Geechee Queen

MISS HARRIET MORGAN

A starry-eyed and very beautiful Harriet Morgan became the 1962 "Miss Geechee" at the Valentine Dance held on February 9.

Harriet is a sophomore and is majoring in Liberal Arts at Armstrong. In the Beauty Review she was the sponsor for the Circle K Club.

MISS CHARLENE SMITH

Sponsor for the Sophomore Class

MISS GAIL ANDERSON

Sponsor for the Dance Committee

MISS CLARA WILSON

Sponsor for Westminster Fellowship

MISS SANDY GRAY

Sponsor for the Baptist Student Union

ORGANIZATIONS

Student Senate

Baptist Student Union—Charles Warren
Canterbury Club—Tommy Cooper
Cheerleaders—Margie Brodhead
Dance Committee—Gail Anderson
Freshman Class—Pam Edwards and Mike Davies
'Geechee—Nancy Cunningham
Glee Club—Kathleen Broderick
Inkwell—Michael Carmichael
Masquers—Nancy Pruitt
Math and Science Club—John Toshach
Newman Club—Dick Rossiter
Radio Workshop—Bill Muller
Secretaryettes—Linda Krenson
Young Democrates—Jack Coburn
Young Republicans—Jimmy Thomas
Westminster Foundation—Nancy Johnson

Vice President, Elaine Constantine; Secretary, Nancy Cunningham, Treasurer, Jimmy Thomas; President, Jackie Padgett

THE 'GEECHEE

Nancy Cunningham, *Editor-in-Chief*

Pam Edwards, *Business Manager*

Pam Hill, *Class Editor*

Rhetta Hill, *Organization Editor*

Billy Bradley, Bernard Womble, *Sports Editors.*

Clara Wilson, *Beauties Editor.*

Majo Allen, *Artist*

Peggy Roney, *Features Editor.*

Davis Humphrey, *Photographer.*

The Inkwell

Vol. XXVII Armstrong College, of Savannah, Ga., January 31, 1962 No. 4

Michael Carmichael, *Editor*

Meg Grady, *Associate Editor*

Lucy Hargrett
Layout Editor
(Business Manager)

Staff: Nancy Davis, Helene Friedman, Sandra Rayburn, Jackie Padgett, Doris Thacker

John Roberts
Circulation and Exchange Editor

Bill Muller
Feature Editor

Helene Friedman
Fall Quarter Editor

THE MASQUERS

Nancy Pruitt, *Vice-President;*
Nancy Cunningham, *President;*
Susan Barragan, *Secretary-Treasurer*

Al Gordon, *Director*

John Welsh, Melissa Beecher, Linda Krenson, Wendy Rogers, Jay Price

Lou Merritt, Rhetta Hill, Jack Coburn, Peggy Roney, Kathy Towers

Mr. Gordon comments on the progress of rehearsal to the cast of *Antigone*.

Irwin Safer, Elaine Longwater, Joe Levine, Bonnie Shepard, Reggie Eakin

Pam Hill, Bill Muller, Majo Allen, Sid Kaminsky, Jackie Padgett

Falstaff consorts with Pistol and Nym.

THE CAST

John Brinson	*Falstaff*
Lorraine Anchors	*Mistress Quickly*
Bonnie Shepard	*Mistress Ford*
Jackie Padgett	*Mistress Page*
Fred Lubs	*Master Ford*
Susan Barragan	*Ann Page*
Billy Keating	*Fenton*
Brice Langford	*Slender*
Sidney Kaminsky	*The Host*
Jay Price	*Nym*
Reggie Eakin	*Justice Shallow*
Jack Coburn	*Pistol*
Hank Seyle	*Master Page*
Bill Muller	*Sir Hugh Evans*
David Lubs	*Simple*
John Bradford	*Robin*
Jim Kelly	*Dr. Caius*
Chuck Ainsworth	*Bardolph*

Merry Wives of Windsor

Master Ford is furious at the trickery of his wife.

Mistress Page reads a letter from Falstaff.

Mistress Quickly gives advice to the audience.

Falstaff in a rage.

Shallow advises Cousin Slender.

The host calls Falstaff.

Mistress Ford plots to trap Falstaff.

Slender reluctantly woos Ann Page.

Antigone reflects on her approaching execution.

Jim Rose as Creon, King of Thebes.

Lucy Hargrett as Eurydice

Stephen Maxwell as the Page

Joe Levine as the Messenger

Antigone

Ruth Arger	*Chorus*
Nancy Cunningham	*Antigone*
Jim Rose	*Creon*
Norma Maxwell	*Nurse*
Brice Langford	*Haemon*
Marsha Lipsitz	*Ismene*
John Brinson	*First Guard, Jonas*
John Welch	*Second Guard*
Irwin Safer	*Third Guard*
Joe Levine	*Messenger*
Stephen Maxwell	*Page*
Lucy Hargrett	*Eurydice*

The Nurse scolds Antigone.

Ruth Arger, the single member of the Chorus.

Ismene pleads with her sister.

Creon argues with Antigone.

Miss Hannah Holleman, *Advisor*

Tom Hill, *President*

Westminister Fellowship

Rhetta Hill, Jimmy Scheider, Pam Hill, Clara Wilson, Trisha Gaillard, Charles Bazemore, Robert Gray.

1st Row: Randal Robinson, Billy Evans, Beverly Johnson, Linda Adams, Lynn Creamer, Rena Garis. *2nd Row:* Bobby Boyd, Freddie Chastain, Talley Jones, Judy Shippey, Karen Lange. *3rd Row:* Wayne Exley, Eddie Newton.

Wesley Foundation

Co-Chairmen: Karen Lange, Eddie Newton

Father Peacock
Advisor

Tommy Cooper
President

Canterbury Club

Arthur Saile, Kathy Towers, Gail Anderson, Jim Kelly, Elaine Constantine, John Oldfield

Row 1: Stratton Leopold, Peggy Roney, Chuck Feuger, Nancy Cunningham, Bobby Golden. *Row 2:* Billy Bradley, Meg Grady, Kathrine Melroy, Pat Gugle, Rosemary Emory, Margaret Kavanaugh. *Row 3:* Bill Lynch, Dick Powell, Madelaine Walker, Herman Mongin, Nancy Pruitt, Richard Muller, Jack Coburn

Newman Club

Marie Clancy—*Treasurer*
Father Teoli—*Advisor*
Ann Sheehan—*Secretary*
Jimmy Pelli—*Vice President*
Dick Rossiter—*President*

Row 1: Charlene Smith, Kathy Argust, Jackie Padgett, Sylvia Booker, Bonnie Booker, Randy Gooding, Don Stewart. *Row 2:* Susanne Rollins, Jennie Daniels, Mike Carmichael, Bill Moseley, Diane Townsend, Ruth Lanier

Charles Warren, Senator; Nancy McCauley, Vice President; Reverend Perry, Advisor; Patsy Hodges, President.

Baptist Student Union

Radio Workshop

Sid Kaminsky, Director; Mike Carmichael, Engineer; Bill Muller, Senator; Jay Price, Chief cook and bottle washer.

Sid Kaminsky, Jay Price, Bill Muller, Reggie Eakin, Jimmy Woolen, Bob Jackson, Mike Carmichael

President, Linda Krenson; Vice-President, Beverly Johnson; Treasurer, Helen Barrett; Secretary, Lou Merritt; Advisor, Miss Jean Wingate.

Secretaryettes

1st Row: Judy Parker, Gloria Morrison, Kathleen Broderick, Judy Rainer. *2nd Row:* Sigma Smith, Lynda Leonard, Mary Quarles, Linda Sinton, Mary Ann Nuscher, Benetia Kelly, Pat Shimer. *3rd Row:* Dana Wise, Carolyn Phail, Kathy Brazzell, JoNell Lee, Jeffrey Green.

Dick Rossiter, Gail Anderson, John Oldfield, Linda Lewis, Jim Kelly, Lynn Creamer, Susan Barragan, Jan Fulcher, Jackie Groover, Beth Page.

Dance Committee

Co-chairmen Gail Anderson and Bobby Golden

Dance Committee toughens up for the twist.

John Toshach, Tommy Cooper, Richard Murphy, Chris Murphy, Fred Garis, Talley Jones.

Math And Science Club

Fred Garis, *President*

Ray Thomas, *Vice President*

1st Row: Pam Hill, Christine Spivey, Ellen Neesmith, Susanne Rollins, Gloria Morrison. *2nd Row:* Gail Anderson, Peggy Roney, Jan Fulcher, Ruth Lanier, Elna Carter, Judy Rainer, Nancy Cunningham, Rhetta Hill.

Judy Shippey, Vice-President; Nancy Pruitt, President; Kathleen Broderick, Secretary.

Glee Club

Circle K Club

Harriet Morgan—*Sponsor*
Ed Lamb—*Treasurer*
Jim Kelly—*Secretary*
Thomas Beasley—*President*
John Oldfield—*Vice President*

Richard Murphy, Curtis Gilreath, John Toshach, Dudley New, George Dasher, Bobby Golden, Elton Hitt, Mac Hughs, Henry Bates, and Bill Crowley.

Jimmy Thomas, James Edenfield, Peggy Roney, Andy Smith, Tommy Cooper, Meg Grady, Jean Dunaway, Mike Carmichael.

Student Republicans

Peggy Roney, *President*
Tommy Cooper, *Vice President*

ARMSTRONG
20
AUGUSTA
23
45

SPORTS

Bill Ball controls the tip-off in the Brewton-Parker game.

Vince Helmly connects on follow-up shot.

1962 Geechees

The 1962 Geechees opened the season with some promise of success but suffered at the hands of fate, academic destiny and a shallow bench as the season wore drearily on.

The win-loss record (7 - 12) was respectable considering the lack of team depth although we endured the additional indignity of our first loss on the home court in twenty-seven games.

Other redeeming features of the season were the win over Columbus in the third overtime in the State Junior College Tournament, and the naming of forward Ed Clarke as a member of the All-Tournament and Florida-Georgia All-Regional Teams.

Coach Roy Sims

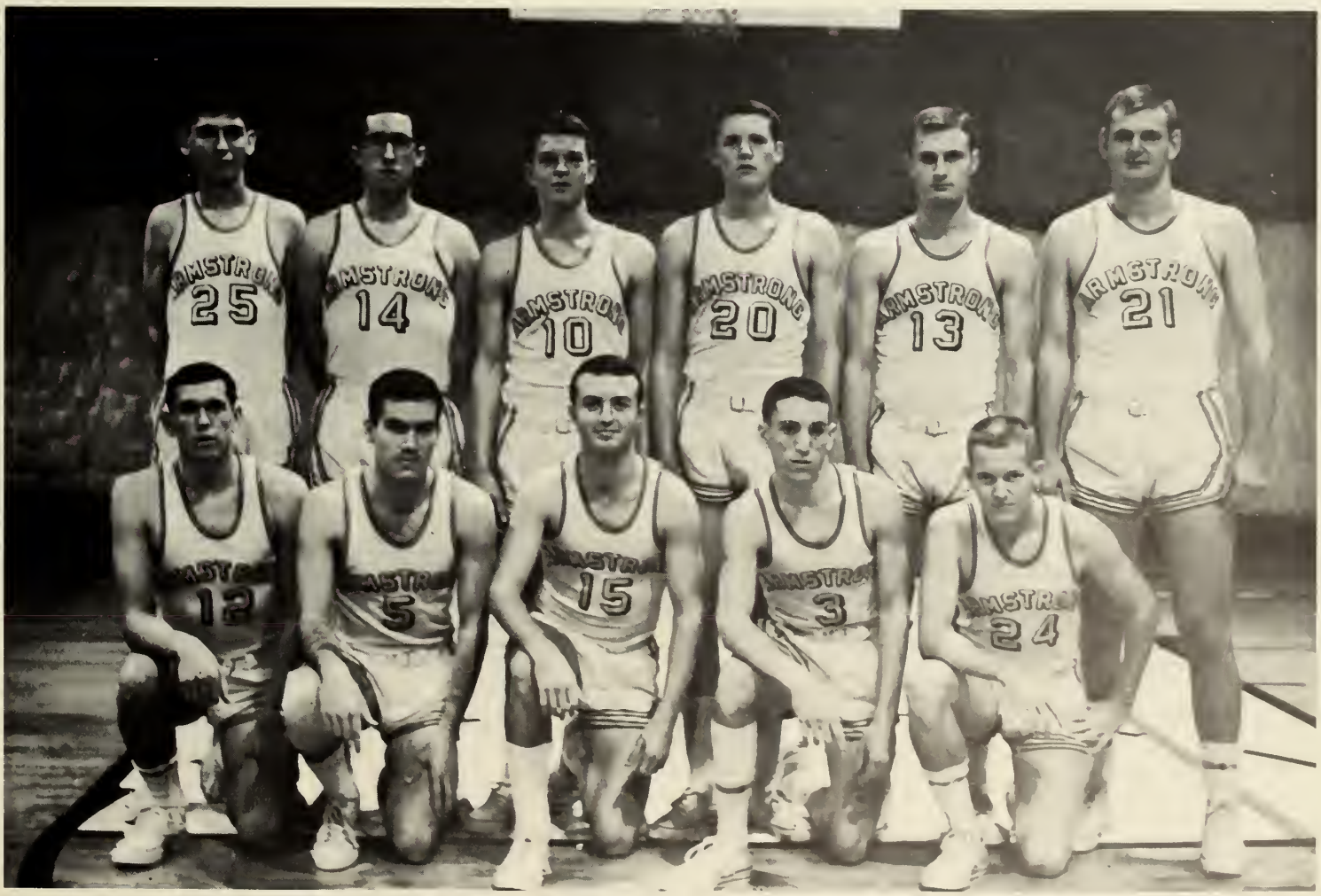

Kneeling: Royce Exley, Billy Young, Robert Anderson, Stuart Rudikoff, Don Flanders. *Standing:* Bernard Womble, Bob Raskin, Jimmy Greenway, Bill Ball, Ed Clarke, Vince Helmly.

Clarke defends against Alumni scoring attempt in the Homecoming game.

Coaches Sims and Tapp discuss team progress at practice session.

Anxious moment in Augusta game as Clarke awaits rebound.

Clarke shoots again as Brewton-Parker watches helplessly.

Clarke screens opponents as Young breaks.

Bill Young sinks foul shot.

Southern Tech defender can't halt Clarke charge.

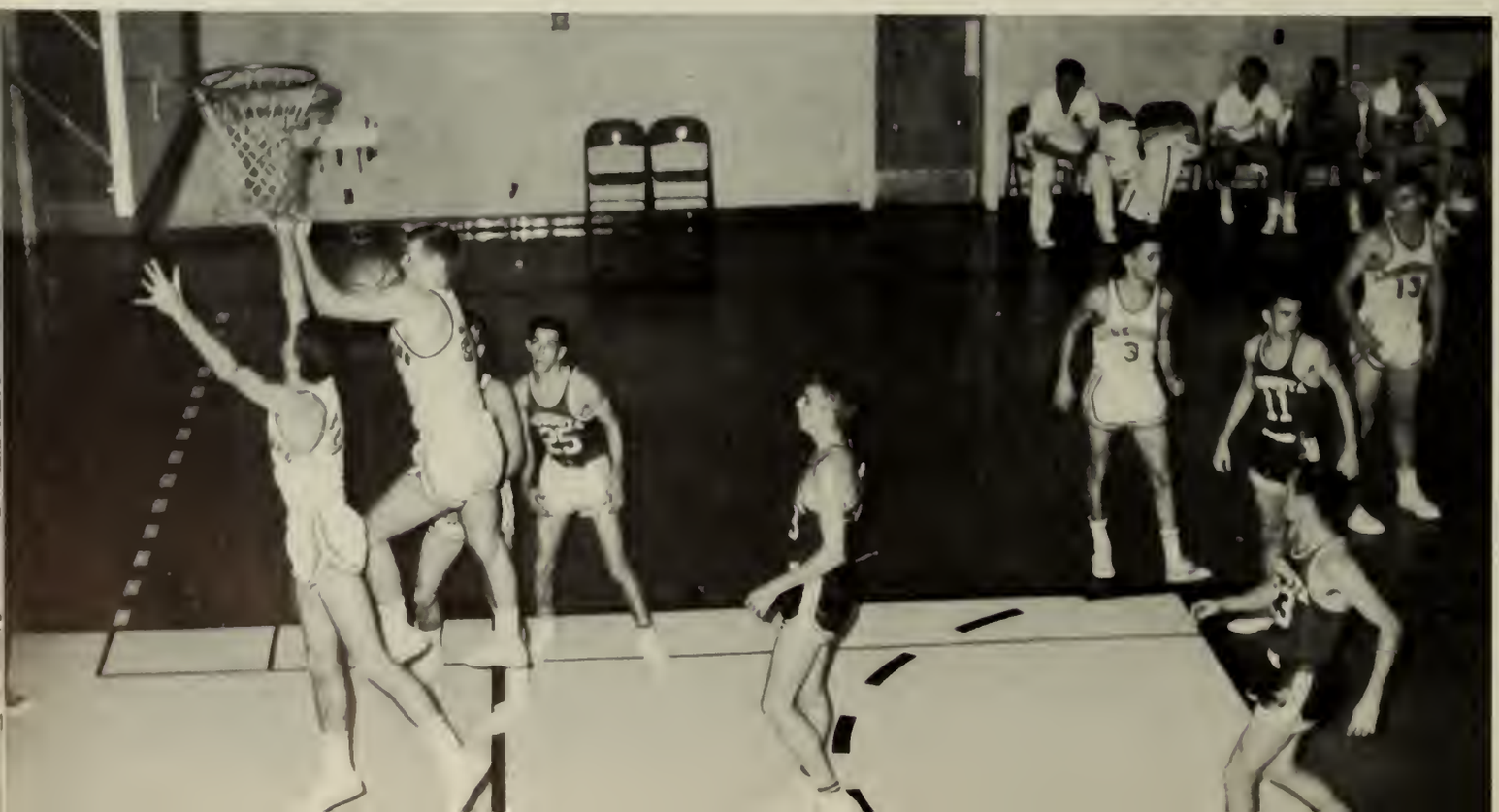

Kneeling: Patsy Hodges, Nancy Simoneaux, Margie Brodhead, Linda Krenson. *Standing:* Charlene Smith, Ann Carter, Pam Hill.

Cheerleaders

Alternate Cheerleaders
Sandy Gray, Rochelle Boblasky, Eleanor Inglesby

CLASSES

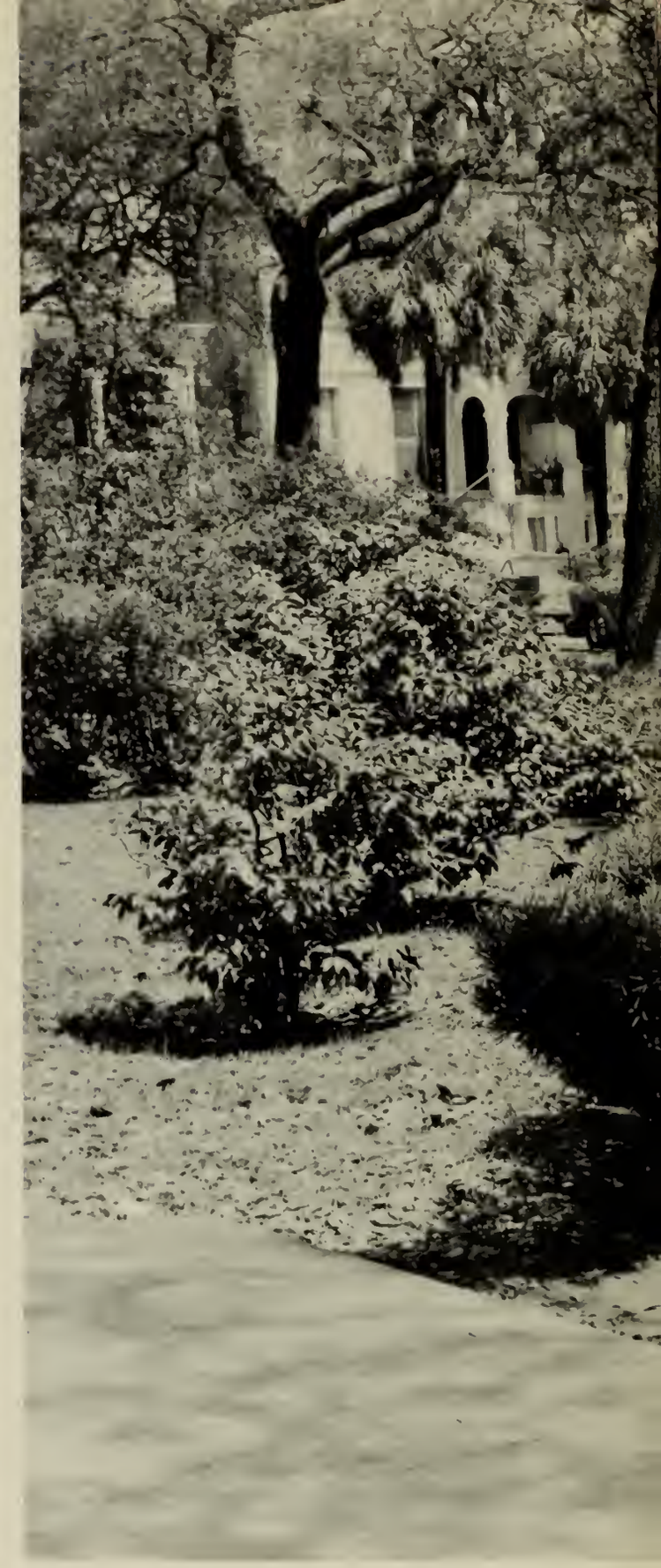

Freshman Class Officers

Gary Hagan
Treasurer

Elaine Constantine
President

Ruth Lanier
Secretary

Ronald Yarborough
Vice-President

Barbara Adams

Brenda Sue Akins

Majo Allen

Kathy Argust

Robert Ashman

Harriet Auld

Susan Barragan

Henry Bates

Charles Barton

Gayle Bazemore

Alex Beasley

Victoria Bidez

Walter Bignault

Stephen Blanton

Ronnie Blum

Rochelle Boblasky

Sylvia Booker

Thomas Brantley

Denis Braslow

Kathleen Broderick

Margie Brodhead

David Brown

Emily Bryan

Judy Buie

Warren Burke

Carey Burnsed

Ann Carter

Michael Carmichael

Carolyn Ann Chail

Freddy Chastain

Elna Carter

Marie Clancy

Lynn Clark

James Conner

Elaine Constatine

Thomas Cooper

James Corn

Jenny Daniels

Judy Davis

Michael Davies

Brenda Dozier

Mary Ann Davis

Emily Dryman

John Thomas Dudley

Jean Dunaway

Reggie Eakin

Pam Edwards

Carol Eicholz

Rosmary Emerick

Edward Ethridge

William Evans

Cheryl Exley

Daniel Falligant

Wilson Credle

Charles Feuger

Don Flanders

Stephen Freel

Howard Frye

Patricia Gaillard

Jan Fulcher

Fred Garis

Kay Garvin

K. Gannam

Nancy George

Raymond Gilreath

Charles Goldsmith

Brenda Gooding

Judie Graves

Robert Gray

Jeffery Green

Judith Grey

Sandra Gray

Pat Gugel

William Hahne

Gary Hagan

Edward Harms

Harry Harritos

James Hartman

Charles Harrison

Ronald Hathaway

Carlisle Hiers

Judith Holmes

Robert Hunter

Davis Humphrey

Eleanor Inglesby

Jerry Jackson

Susan Kay Jackson

Alice Johnson

Beverly Johnson

Terri Johnson

Miller Jones

Richard Joyner

William Jones

Margaret Kavanaugh

Billy Keating

Maria Kalcos

Mary Lafoon

Betty Kelly

JoEllen Lafitte

Ruth Lanier

Chloe Lawing

Wayne Lawing

Barbara Lee

Henry Lehwald

Lynda Leonard

Stuart Levenson

Lynda Lewis

Robert Lovett

Marsha Lipsitz

June Lucas

Alan Lynes

Charles McAleer

James McCall

Nancy McCauley

James McCullough

Jon McDaniel

Barbara McDilda

Daniel McFeeley

Kathleen MacKrell

Connie Mallard

Paul Mandelin

Dana Matthews

Theresa Martin

William Mell

Catherine Melroy

John Mills

Kathy Millikan

Ray Mincey

Daniel Mobley

John Mikowski

William Moon

Marie Morace

Eileen Moreno

Clayton Morgan

Gloria Morrison

Julianne Morison

William Moseley

Richard Muller

Chris Murphy

Richard Murphy

Sara Ellen Neesmith

Harrell Murray

Richard Nelson

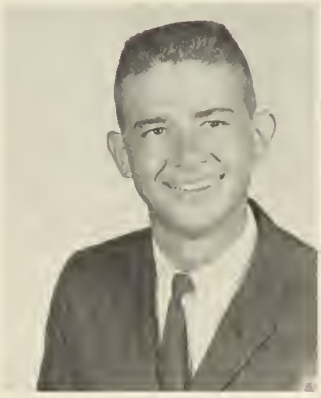
William Niver

Sandra Lee Norton

Hugh Nowell

James Oscar

Alan Padgett

Beth Page

Geraldine Patten

James Pelli

Judy Powell

Mary Quarles

Sandra Rayburn

Gene Raymond

Louis Reed

Lynn Register

Rosalind Rentz

Burney Riggs

Cheryl Richman

Neil Robinson

Randal Robinson

Sandra Rivers

Suzanne Rollins

Wendy Rogers

Judith Rosenberg

Joslyn Rosenthal

Judi Rosenzweig

James Rossiter

Arlie Rowe

Stuart Rudikoff

William Ruiz

Carol Rushing

Michael Ryan

Larry Sammons

Arthur Saile

Bradwell Sampey

Cullen Sapp

Thomas Sasser

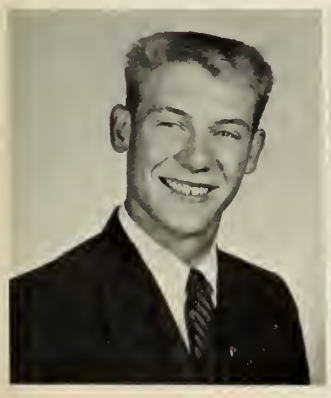
William Satterfield

William Saxman

Thomas Setliffe

Carol Seyle

Ivy Sharpe

Robert Sharpe

Anne Sheehan

Judith Shippey

Joseph Shuman

Lee Shuman

Nancy Simoneaux

Linda Sinton

Robert Smith

William Spradley

Christine Spivey

John Story

James Synott

John Stanley

Carlisle Thacker

William Thee

Carl Thompson

Doris Thacker

Barbara Tillman

John Tilton

Kathy Towers

Linda Townsend

Guy Trapani

Nancy Wagman

William Trotter

Richard Vecera

Madeleine Walker

Robert Walker

Louise Walters

John Welch

Kaye White

Margaret Williams

Dana Wise

Richard Wong

James Woolen

Ronald Yarbrough

Sophomore Class Officers

Pam Hill
Secretary

Ed Lamb
Treasurer

Jackie Padgett
President

Jimmy Thomas
Vice-President

Linda Jean Adams

Gail Anderson

Faye Anderson

Helen Barrett

Thomas Beasley

Wilton Beasley

Barbara Black

Bonnie Booker

Robert Bonner

Robert Boyd

Jane Breckenridge

Sylvia Deich

Jack Coburn

Nancy Cunningham

June Elliott

Ruby Ann Exley

Jerry Fillingim

Martin Fleischaker

Helene Friedman

Rena Garis

George Godfrey

Mary Ellen Grady

James Greenway

James Griner

John Groover

Lucy Hargrett

Pam Hill

Rhetta Hill

Elton Hitt

Linda Javetz

Patricia Hodges

Robert Hughes

Gayl Johns

Nancy Johnson

Sidney Kaminsky

Peggy Kiene

Linda Krenson

Karen Lange

Joe Levine

Elaine Longwater

William Lynch

Doris Madison

Robert Mantiply

Betty Manus

Thomas Manus

DeThane McKenzie

Lou Merritt

Marie O'Brien

Anne Metz

William Muller

Ann Oliver

Jackie Padgett

Nancy Powers

Jay Price

Nancy Pruitt

Judy Rainer

Leslie Reed

Peggy Roney

Irwin Safer

Harold Schoelkopf

Robert Seedlock

Bonnie Shepard

Andrew Smith

Charlene Smith

Joseph Smith

Joanne Thomson

Sigma Smith

James Thomas

Bill Vannordstrand

James Williams

Clara Wilson

Bernard Womble

Most Outstanding Sophomore

LINDA KRENSON

Alpha Lamba Sigma, Secretaryettes (President), Senate Representative, Cheerleader (Co-captain), Masquers, Homecoming (1961).

Outstanding Sophomore

JACKIE PADGETT

Sophomore Class President, Student Senate (President), Masquers, Glee Club, Baptist Student Union.

Outstanding Sophomore

PENN SMITH

Freshman Class Student Senator, Homecoming King (1961).

Outstanding Sophomore

NANCY PRUITT

Geechee Queen (1961), Glee Club (President), Masq
(Vice-President); Newman Club.

Outstanding Sophomore

CHARLENE SMITH

Freshman Class Treasurer , Homecoming Queen (1961), Permanent Dean's List, Alpha Lamba Sigma, Cheerleader, Baptist Student Union, Geechee Beauty Review Court (1962).

Outstanding Sophomore

NANCY CUNNINGHAM

Senate (Secretary), Geechee (Editor-in-chief), Inkwell, Masquers (President), Newman Club, Glee Club, Young Republicans, Alpha Lambda Sigma, Permanent Dean's List.

Outstanding Sophomore

PAM HILL

Sophomore Class (Secretary), Cheerleader, Westminster Fellowship, Glee Club, Masquers Homecoming Court (1961), Geechee (Class Editor).

Outstanding Sophomore

DICK ROSSITER

Dance Committee, Senate, Newman Club (President).

Outstanding Sophomore

PATSY HODGES

Cheerleader (Co-Captain), Baptist Student Union (President).

ADVERTISEMENTS

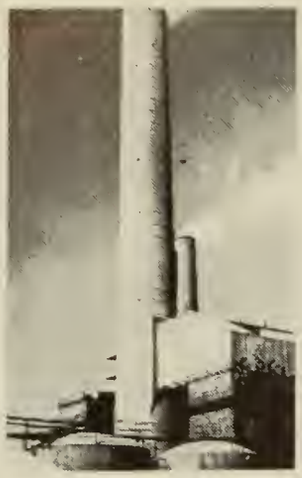

Where 5,300

employees earn

$27,000,000 yearly

converting pulpwood

into paper bags and

boxes for the nation.

union camp

UNION BAG - CAMP

Paper Corporation

SAVANNAH, GEORGIA

SAVANNAH'S PROGRESSIVE NEWSPAPERS

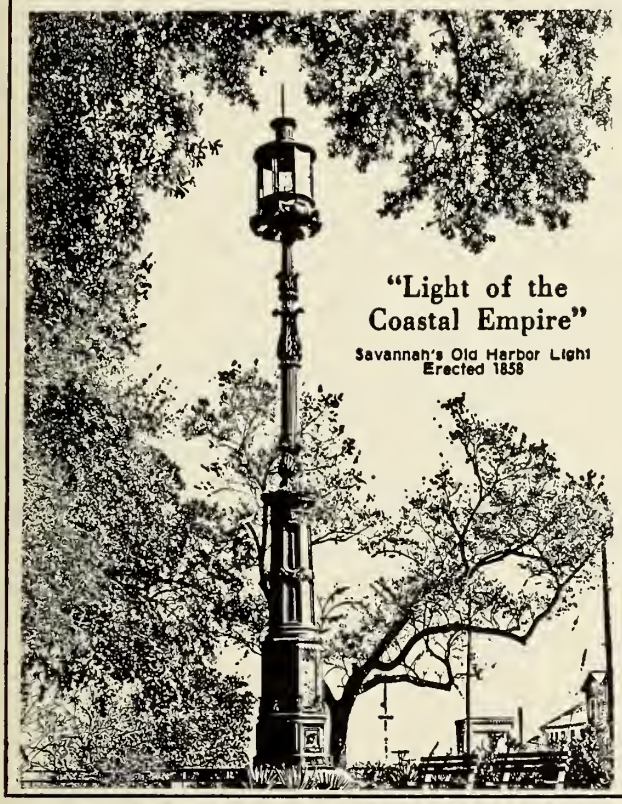

Savannah's historic harbor light was erected over one hundred years ago to serve as a beacon for ships. Though it is no longer in use, it remains as a proud symbol of our heritage. Just as the Old Harbor Light was once a guiding light for ships, your *Savannah Morning News* and *Savannah Evening Press* serve today as a beacon for the community through progressive news coverage, editorial opinion, and advertising service.

Savannah Morning News

SAVANNAH EVENING PRESS

THE CITIZENS & SOUTHERN NATIONAL BANK

Six Offices in Savannah

We Bank the Customer's Way

For convenience in paying bills . . .

Open your checking account with us!

Member FDIC

MORRISON'S

CAFETERIA

VICTORY DRIVE PLAZA

25 W. BROUGHT STREET

ABC Furniture Stores

Buck Furniture Company

Chatham Furniture Store

Dream House Furniture Company

DuBose & Davis Furniture Company

Gilbert Furniture Company

Haverty Furniture Company

I. C. Helmly Furniture Company

Home Furnishing Company

Lee Furniture Company

Liberty Furniture Company

Lindsay & Morgan Company

Lovett Furniture Company, Inc.

Maxwell Bros. Furniture Company

B. J. Sheppard Furniture Company

Shoob Furniture Company

Solomon Furniture Company

Taylor Furniture Company

Town & Country Furniture

IT'S A HIT!

. . . in your home, in industry, or at school electricity serves you best of all.

The modern flameless energy designed for use in modern living. At the flick of a switch, you command power that is beyond comparison. It's clean efficient and requires so little care. Realize today how you can benefit yourself and yours through the use of electric power.

For further information on modern living through electricity contact your favorite appliance dealer, or the Savannah Electric and Power Company today.

SAVANNAH ELECTRIC and POWER CO.

The LIBERTY NATIONAL BANK & TRUST COMPANY

Savannah's USEFUL/COMMUNITY Bank

• BULL AND BROUGHTON • HABERSHAM AND 34TH
• DERENNE AT PAULSEN • HUNTER AIR FORCE BASE

MEMBER FEDERAL RESERVE SYSTEM AND FEDERAL DEPOSIT INSURANCE CORPORATION

AT YOUR COMMAND . . .

the magic Natural Gas Flame
that cools and heats . . . the thrifty dependable
weatherproof fuel for home, business & industry

SAVANNAH GAS COMPANY

Thank You—

FOR CHOOSING US AS YOUR OFFICIAL CLASS PHOTOGRAPHER

In the years to come we hope you will choose us again as your "official photographer" to record with fine photographs the many other memorable occasions in your life.

Your Official Photographer

TOOLEY—MYRON
STUDIOS

Vulcanizing - Recapping - Qualified Tire Engineers

SAVANNAH TIRE & RUBBER CO.

342 Drayton Street — Phone AD 2-3183

SAVANNAH, GEORGIA

For *SAFE* Human Mileage

THE NEW

Asher's

5 Broughton St. West

Compliments

of

WEIS & SAVANNAH THEATRES

WHERE

movies are always

at their best

TANNERS

21 E. Broughton St.

fruit drinks

&

sandwiches

Fine's

Where Fashions Make Their Debut in Savannah

SHOP

Belk-Griffeth

Home of Better Values

217 WEST BROUGHTON ST.

SHOP TWO STORES

DOWNTOWN — 217 WEST BROUGHTON ST.

SUBURBAN — CROSSROADS SHOPPING CENTER

STUBBS HARDWARE CO.

AD. 2-5149

WEST CONGRESS STREET

KASSELS

SHOES & ACCESSORIES

Broughton & Whitaker Streets

WILLIE WINTERS SERVICE STATION

Gas - Oil - Lubricating

Tire Repairing - Washing

PHONE AD 4-9947

Jones and Drayton Sts. Savannah, Georgia

WACHTEL'S

Bull and Jones Lane

PRESCRIPTIONS

Sick-room Supplies

Laboratory Equipment & Supplies

PHONE AD 6-4271

Compliments

of

Woolworth's

DOWNTOWN

Broughton & Abercorn

Streets

Your Headquarters for:

Teens and Juniors

Sizes: 5-13

Petite Juniors: 3-11

116 East Broughton Street

Anton's

Chezami Lounge

Phone ADams 2-1228

12 W. Broughton St.
Savannah, Georgia

BOTTLED UNDER AUTHORITY OF THE COCA-COLA COMPANY BY

THE SAVANNAH COCA-COLA BOTTLING COMPANY

WESTERN UNION
TELEGRAM

PHONE: AD. 2-5141

K. E. KINNEY
MANAGER

SAVANNAH, GA.

Michelle's

★ FIRST IN FASHIONS

22 W. BROUGHTON STREET

Karpf's
EXCLUSIVE FASHIONS FOR WOMEN

107 BROUGHTON ST., W.

"The One and Only"
BARGAIN CORNER
NOW-BIGGER! BETTER!

Anderson's Florist

- DeSoto Hotel -

Students Always Welcome

TOMMY ANDERSON — AD 3-7304
Owner — AD 2-0171 — Ext. 40

SAVANNAH'S FOUR-Most RESTAURANTS...

• Our House
VICTORY DR. AT SKIDAWAY RD.
• The Triple XXX
VICTORY DR. AT GRAYSON STA.
• Harvest House
2 MILES SOUTH ON U. S. 17
• The Pirates' House
20 EAST BROAD STREET

"Where Dining Memories Begin in Savannah"

WALTER MERCER NICK MAMALAKIS
WM. N. JONES

MERCER
INSURANCE AGENCY, INC.
"Personal Service"

7 E. Bay St. — Ph. AD. 2-5105

Your Independent
Insurance Agency
"Serves You First"

Oxford Hall

Second Floor

MEN'S QUALITY SHOP

24-30 Broughton St., East

PATRONIZE

OUR

ADVERTISERS

THE GEECHEE STAFF

Trade Winds

THE ORIGINAL AND WORLD'S LARGEST PROCESSOR OF BREADED SHRIMP

IN A CLASS
BY THEMSELVES...

PACKED UNDER CONTINUOUS INSPECTION OF THE U S DEPT THE INTERIO
U.S. GRADE A
Guaranteed by Good Housekeeping

Trade Winds COMPANY
Thunderbolt, Georgia – Brownsville, Texas

Frozen Breaded Shrimp • Breaded Oysters • Breaded Scallops
Fish Sticks • All Purpose Shrimp • Shrimp Creole.

FINE PRINTING SINCE 1887—
That's the story of Foote & Davies, Inc. Today we have one of the most modern and best equipped plants in the country. And fine Yearbooks have always been an important part of our business. Our craftsmen believe in quality and strive to produce the *"best in the Industry."* Our excellent printing doesn't just happen—it's a combination of production research, craftsmanship, and painstaking supervision.

FOOTE & DAVIES, INC.

Printers • Lithographers • Book Manufacturers

764 MIAMI CIRCLE, N. E. ATLANTA 24, GEORGIA

FINE PRINTING FD SINCE 1887

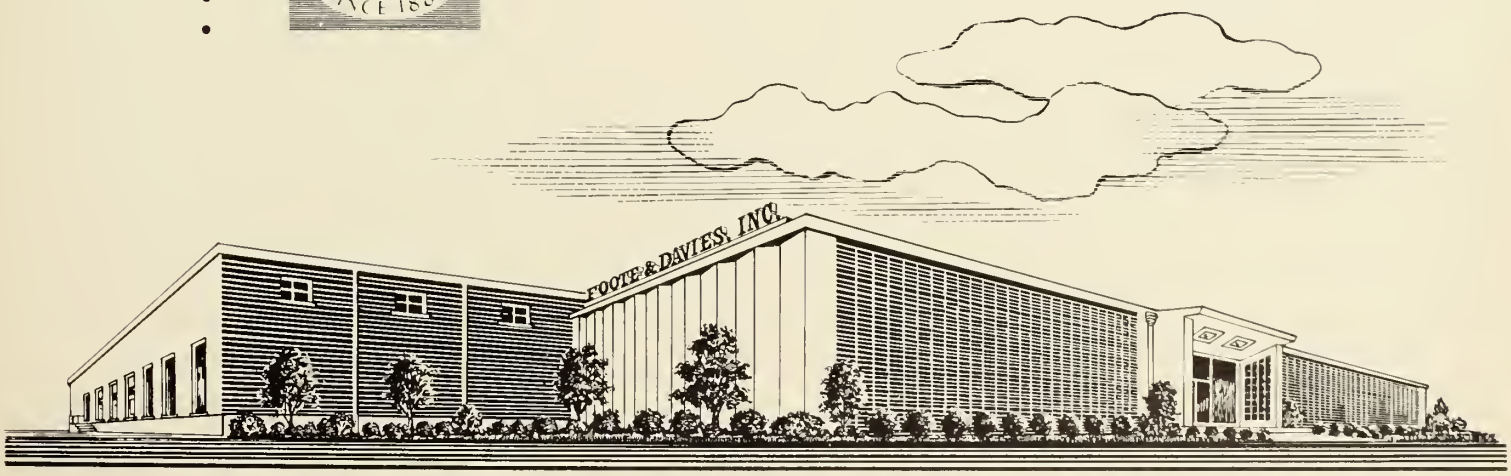

Do Not Take From This Room